

# Pronunciation Exercises 2

## Exercise #1

7

13

19

25

31

## 37 Exercise #2

41

45

49

2  
53

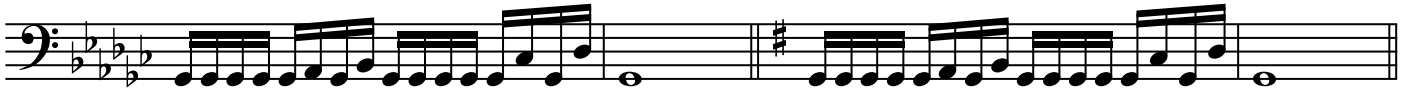

57

**Exercise #3**

61

65

69

73

77

81

**Exercise #4**

85

87

89

91

93

95

97

99

101

103

105

107

4  
109 Exercise #5

129

131

**Exercise #6**

133

137

141

145

149

153

**Exercise #7**

157

160

163

166

169

172

**Exercise #8**

175

178

181

184

187

190

