

Pronunciation Exercises 2

Exercise #1

Exercise #1 consists of seven staves of music in bass clef. The first staff starts in C major and ends with a fermata. The second staff starts in D major and ends with a fermata. The third staff starts in E major and ends with a fermata. The fourth staff starts in F major and ends with a fermata. The fifth staff starts in G major and ends with a fermata. The sixth staff starts in A major and ends with a fermata. The seventh staff starts in B major and ends with a fermata. Each staff contains rhythmic patterns of eighth and sixteenth notes, with some staves featuring slurs and accents.

Exercise #2

Exercise #2 consists of four staves of music in bass clef. The first staff starts in C major and ends with a fermata. The second staff starts in D major and ends with a fermata. The third staff starts in E major and ends with a fermata. The fourth staff starts in F major and ends with a fermata. Each staff contains rhythmic patterns of eighth and sixteenth notes, with some staves featuring slurs and accents.

2
53

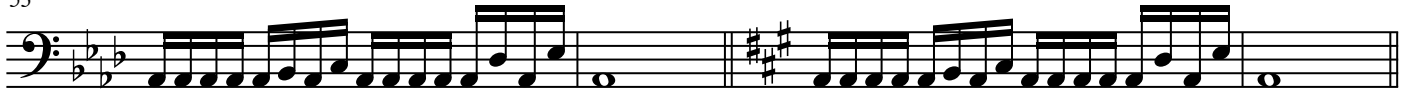

89

91

93

95

97

99

101

103

105

107

4
109 Exercise #5

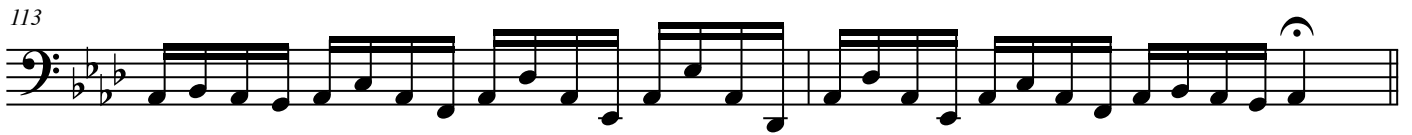

129

131

Exercise #6

133

137

141

145

149

153

Exercise #7

157

160

163

166

169

172

Exercise #8

175

178

181

184

187

190

