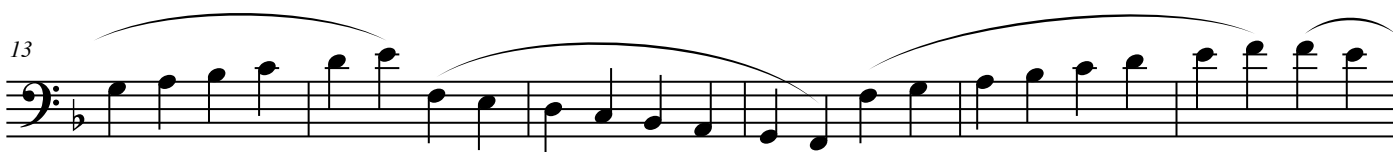

Range Extension Exercise

Take full breaths, keep flow as relaxed as possible, play as long phrases using minimal muscular motion in the face. Breath between slurs and only as needed. Strive for evenness of sound in all registers. Also repeat starting down octave at last exercise and working through in reverse order, proceeding lower.

F Major*G flat Major*

Range Extension Exercise

45

G Major

f

51

57

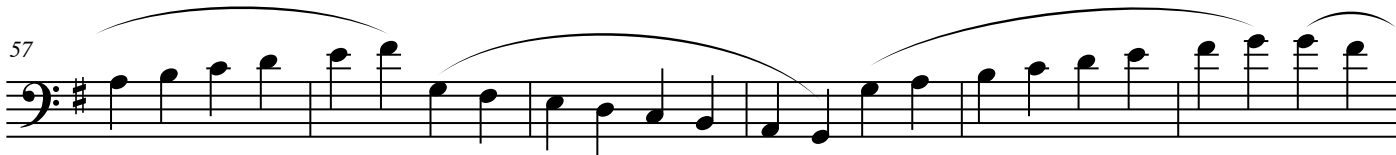

63

67

A flat Major

f

73

79

85

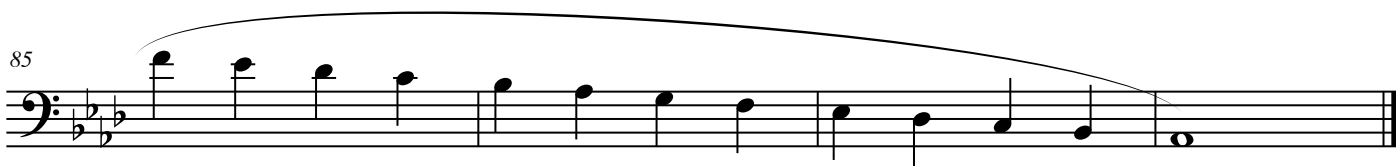

Range Extension Exercise

89 *A Major*

f

95

101

107

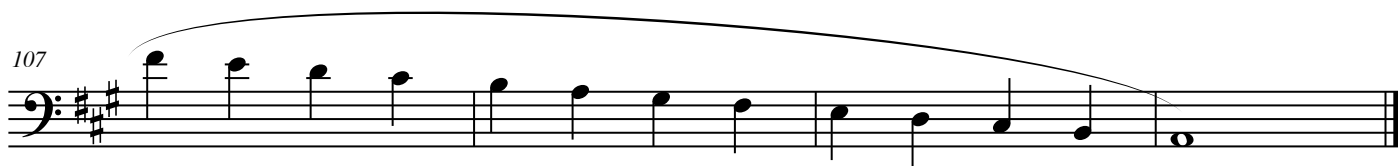

B flat Major

111

f

117

123

129

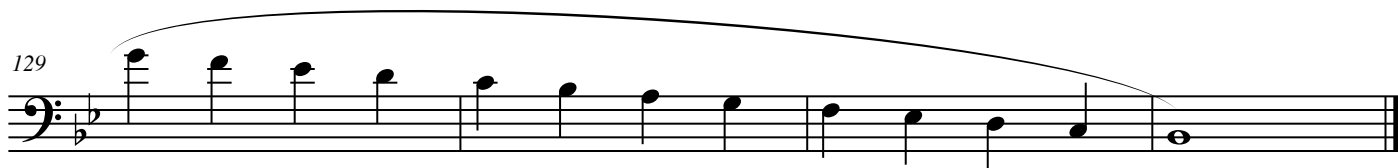

Range Extension Exercise

133 *B Major*

139

145

151

C Major

155

161

167

173

Range Extension Exercise

D flat Major

177

f

183

189

195

D Major

199

f

205

211

217

Range Extension Exercise

E flat Major

221

f

227

233

239

E Major

243

f

249

255

261